

Patient report

Bio-Rad DATE: 10/02/2019
D-10 TIME: 07:05 PM
S/N: #DJ4I016123 Software version: 4.30-2
Sample ID: 10586708
Injection date 10/02/2019 06:43 PM
Injection #: 64 Method: HbA1c
Rack #: --- Rack position: 7

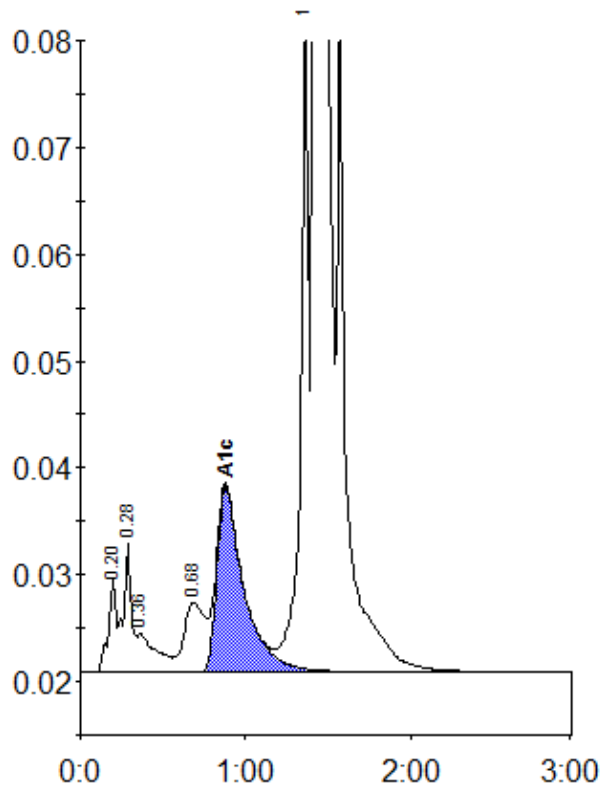

Peak table - ID: 10586708

Peak	R.time	Height	Area	Area %
A1a	0.20	8913	28920	0.8
A1b	0.28	12118	42020	1.2
Unknown	0.36	3634	29443	0.8
LA1c/CHb-1	0.68	6450	55734	1.6
A1c	0.88	17360	196562	7.6
P3	1.36	60838	212601	5.9
A0	1.42	883472	3027343	84.3
Total Area:		3592623		

Concentration:	%
A1c	7.6